

DO NOT SCALE

Millimetres

0 10 100

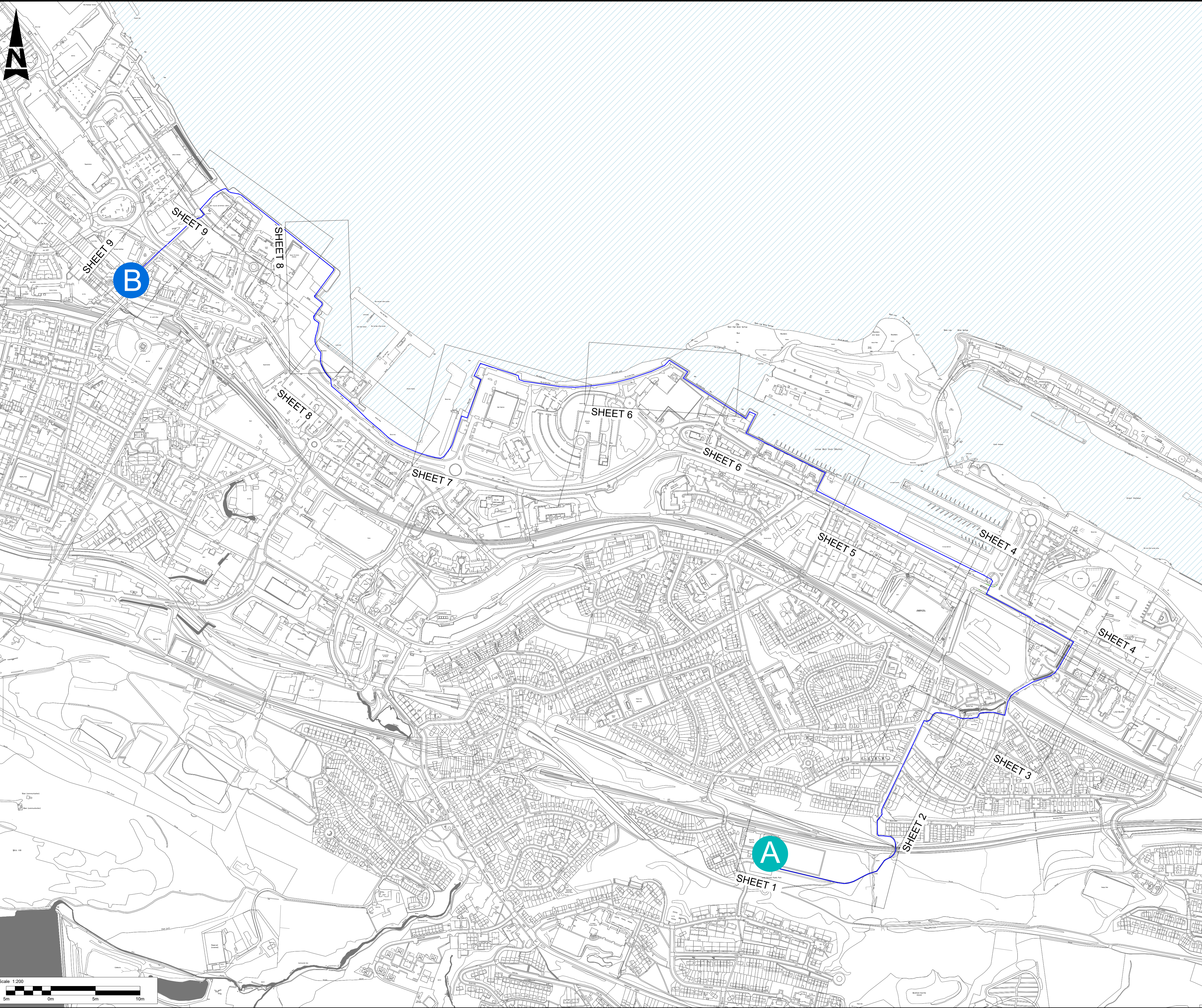

- NOTES**
1. ALL DIMENSIONS ARE IN METRES UNLESS NOTED OTHERWISE.
 2. DO NOT SCALE FROM THIS DRAWING.
 3. THIS CONCEPT DRAWING IS BASED UPON ORDNANCE SURVEY MAPPING PROVIDED BY INVERCLYDE COUNCIL, REPRODUCED BY PERMISSION OF ORDNANCE SURVEY ON BEHALF OF HMSO @ CROWN COPYRIGHT AND DATABASE RIGHT 2023. ALL RIGHTS RESERVED.
 4. WORKS AREAS IDENTIFIED VIA VISUAL WALKOVER SURVEY AND AS SUCH SHOULD BE TAKEN AS PROVISIONAL. ALL EXISTING LEVELS, LOCATIONS AND DRAINAGE PROVISIONS TO BE CHECKED AND VERIFIED ON SITE AS PART OF THE DETAILED DESIGN STAGE.
 5. THIS DRAWING IS TO BE READ IN CONJUNCTION WITH ALL RELEVANT DRAWINGS AND DOCUMENTS ASSOCIATED WITH THIS PROJECT.

- KEY**
- A** LADY OCTAVIA SPORTS CENTRE
 - B** GREENOCK TOWN CENTRE (CATHCART SQUARE)
 - PROPOSED ROUTE ALIGNMENT (4.27 km)
 - GENERAL ARRANGEMENT SHEET COVERAGE

Description							
Status	Revision	Drawn	Checked	Reviewed	Authorised	Issue Date	
Description							
Status	Revision	Drawn	Checked	Reviewed	Authorised	Issue Date	
Description							
Status	Revision	Drawn	Checked	Reviewed	Authorised	Issue Date	
Description							
REVISOR ROUTE AND AMENDMENTS FOLLOWING IC REVIEW							
Status	Revision	Drawn	Checked	Reviewed	Authorised	Issue Date	
S0	P01.2	CH	CD	RH	RH	June-23	
Description							
FIRST ISSUE							
Status	Revision	Drawn	Checked	Reviewed	Authorised	Issue Date	
S0	P01.1	AB	CH	RH	RH	May-23	
Drawing Suitability							
FOR INFORMATION							S0

SNC-LAVALIN
ATKINS
Member of the SNC-Lavalin Group
Copyright © SNC Lavalin (2022)

2 Atlantic Square
York Street
Glasgow
Scotland
G2 8JQ
Tel: +44 (0)141 220 2000
Fax: +44 (0)141 220 2001
www.atkinsglobal.com



Project Title
GREENOCK GREEN CONNECTIONS

Drawing Title
LADY OCTAVIA SPORTS CENTRE TO GREENOCK TOWN CENTRE

KEY PLAN

Drawing Number	Project	Originator	Volume
5217668	- ATK - CH -	- DR - KP - 001	
Location	Type	Role	Number
Original Size: A1	Scale: 1:4000	Project Ref. No: 5217668	Sheet: 1 of 1 Rev: P01.2

DO NOT SCALE

100
0 10
Millimetres

FOR CONTINUATION SEE DRAWING NO. 5210060-ATK-CH-DR-CD-002

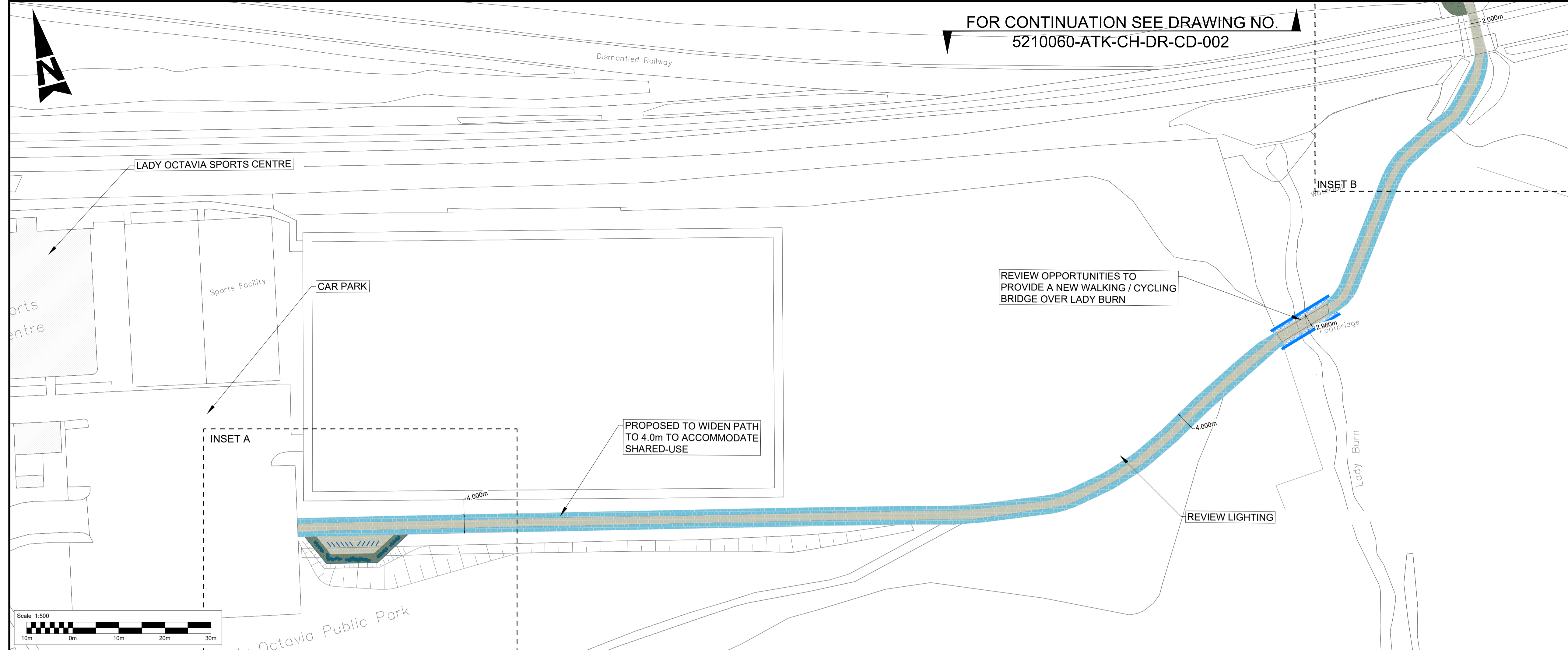

- NOTES**
1. ALL DIMENSIONS ARE IN METRES UNLESS NOTED OTHERWISE.
 2. DO NOT SCALE FROM THIS DRAWING.
 3. THIS CONCEPT DRAWING IS BASED UPON ORDNANCE SURVEY MAPPING PROVIDED BY INVERCLYDE COUNCIL, REPRODUCED BY PERMISSION OF ORDNANCE SURVEY ON BEHALF OF HMSO @ CROWN COPYRIGHT AND DATABASE RIGHT 2023. ALL RIGHTS RESERVED.
 4. WORKS AREAS IDENTIFIED VIA VISUAL WALKOVER SURVEY AND AS SUCH SHOULD BE TAKEN AS PROVISIONAL. ALL EXISTING LEVELS, LOCATIONS AND DRAINAGE PROVISIONS TO BE CHECKED AND VERIFIED ON SITE AS PART OF THE DETAILED DESIGN STAGE.
 5. THIS DRAWING IS TO BE READ IN CONJUNCTION WITH ALL RELEVANT DRAWINGS AND DOCUMENTS ASSOCIATED WITH THIS PROJECT.

- KEY**
- EXISTING FOOTWAY / SHARED-USE
 - PROPOSED PATH WIDENING / BUILD-OUT
 - PROPOSED CYCLEWAY / CYCLE LANE
 - EXISTING CYCLEWAY / CYCLE LANE
 - ROAD CARRIAGEWAY (EXISTING / PROPOSED)
 - GREEN LANDSCAPING
 - EXISTING BUILDING
 - CORDUROY TACTILE PAVING (ENTERING SHARED)
 - BLISTER TACTILE PAVING (UNCONTROLLED)
 - BLISTER TACTILE PAVING (CONTROLLED)
 - TREE

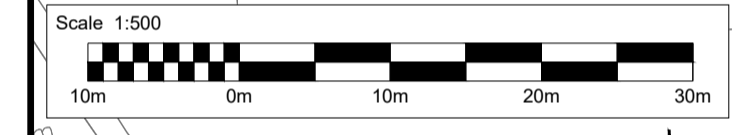

INSET A
SCALE 1:200

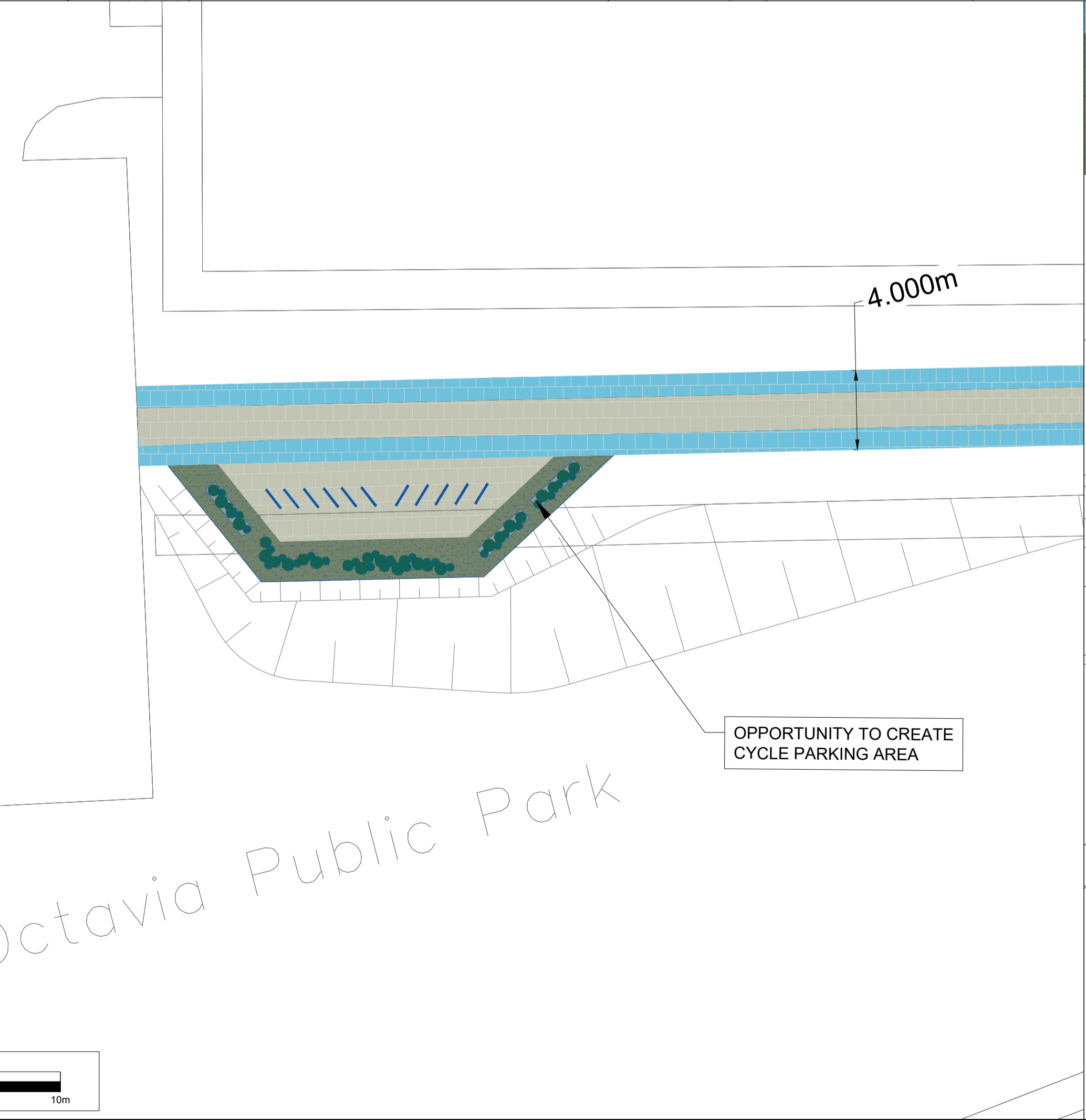

INSET B
SCALE 1:200

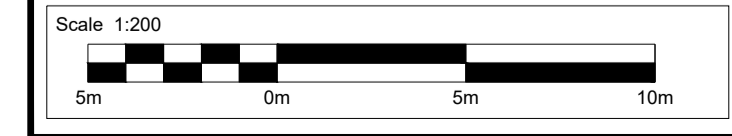
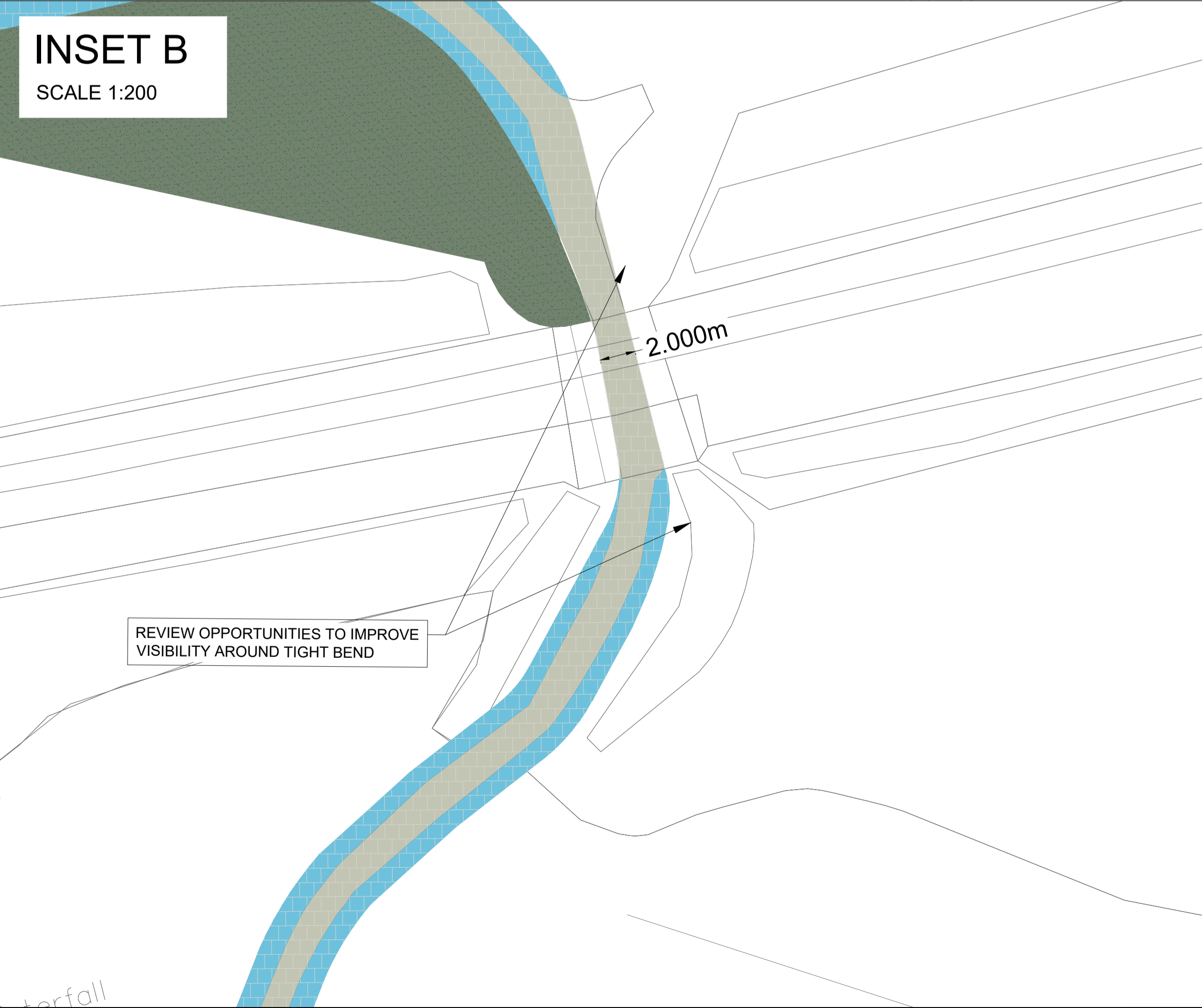

Description	Status	Revision	Drawn	Checked	Reviewed	Authorised	Issue Date
REVISION ROUTE AND AMENDMENTS FOLLOWING IC REVIEW	S0	P01.2	CH	CD	RH	RH	June-23
FIRST ISSUE	S0	P01.1	AB	CH	RH	RH	May-23

FOR INFORMATION S0

SNC-LAVALIN
ATKINS
Member of the SNC-Lavalin Group
Copyright © SNC Lavalin (2022)

2 Atlantic Square
York Street
Glasgow
Scotland
G2 8JQ
Tel: +44 (0)141 220 2000
Fax: +44 (0)141 220 2001
www.atkinsglobal.com



Project Title
GREENOCK GREEN CONNECTIONS

Drawing Title
**LADY OCTAVIA SPORTS CENTRE TO GREENOCK TOWN CENTRE
CONCEPT DESIGN GENERAL LAYOUT
SHEET 1 OF 9**

Original Size: A1	Scale: 1:500	Project Ref. No: 5217668	Sheet: 1 of 9	Rev: P01.2
-------------------	--------------	--------------------------	---------------	------------

DO NOT SCALE

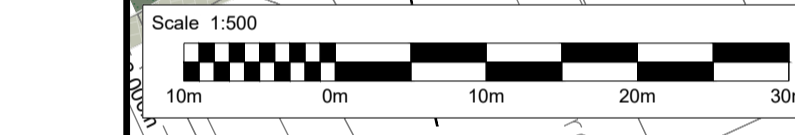

FOR CONTINUATION SEE DRAWING NO. 5210060-ATK-CH-DR-CD-001

INSET A

SCALE 1:200

CHICANED PHYSICAL BARRIERS TO REDUCE RISK OF USERS, PARTICULARLY YOUNG CHILDREN, FROM WALKING OR CYCLING ONTO CARRIAGEWAY

ON-STREET PARKING BAYS RE-LOCATED TO WESTERN SIDE OF SINCLAIR STREET

CYCLE TRACK TO FRONT OF FOOTWAY DUE TO PROPERTY FRONTAGES

BI-DIRECTIONAL CYCLE TRACK COMMENCES ON EASTERN SIDE OF SINCLAIR STREET (2.0m WIDE + 0.5M PROTECTION BUFFER)

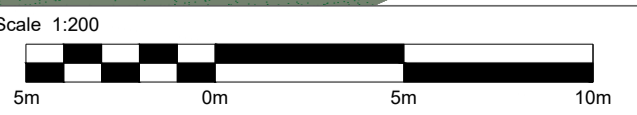

PROPOSED SHARED USE AREAS TO RETAIN PEDESTRIAN ACCESSIBILITY TO AND FROM SIDE ROADS

TIE-IN TO EXISTING PATH - PATH TO BE WIDENED TO 4.0m FOR SHARED-USE

EXPLORE OPTIONS TO WIDEN PATH TO THE EAST INTO EXISTING GRASS VERGE AREA (SUBJECT TO THIRD-PARTY LAND CHECK)

FOR CONTINUATION SEE DRAWING NO. 5210060-ATK-CH-DR-CD-003

SECTION A-A

SCALE 1:50

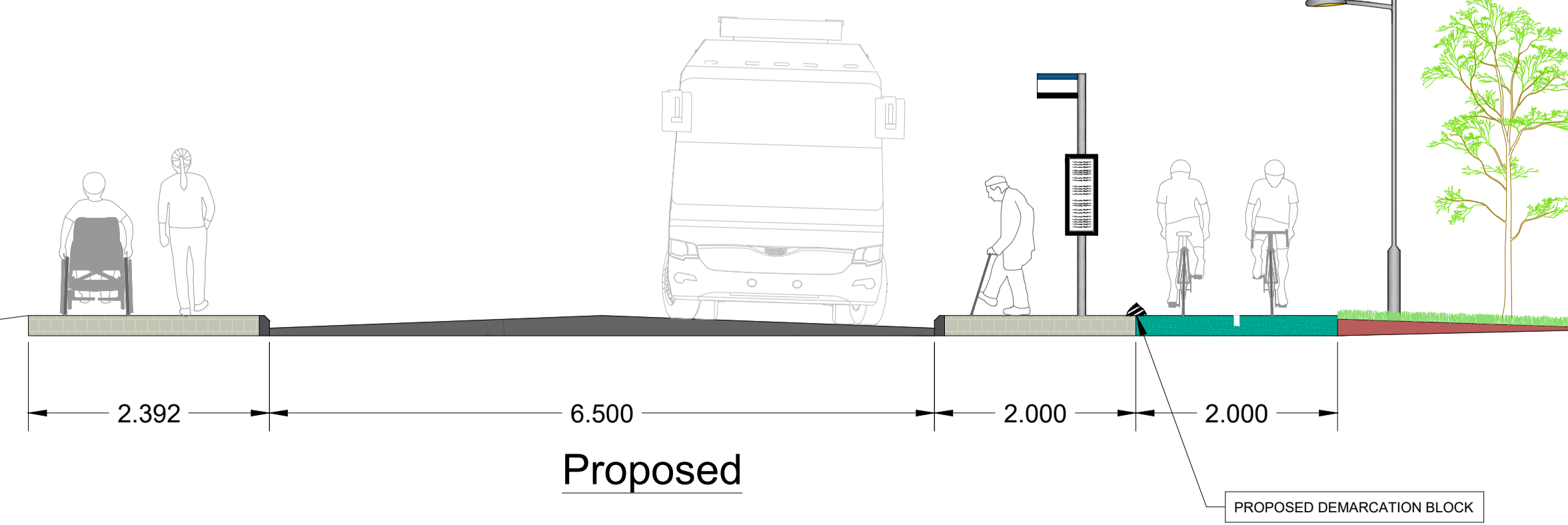
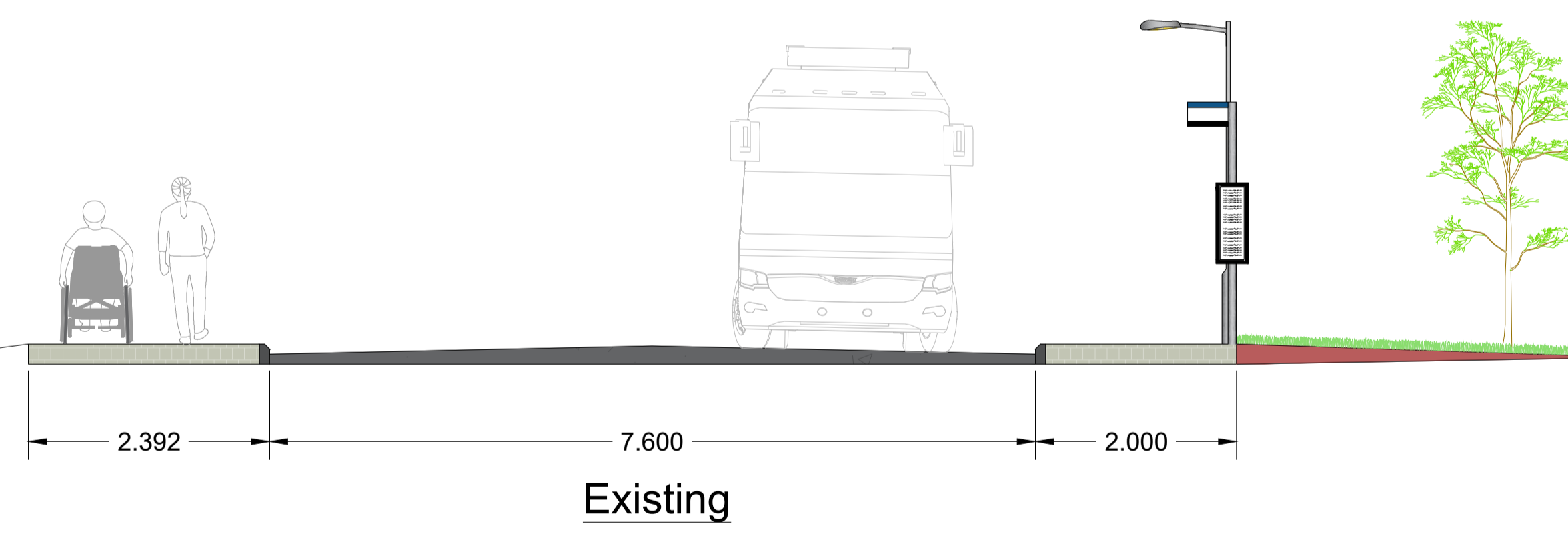

- NOTES**
1. ALL DIMENSIONS ARE IN METRES UNLESS NOTED OTHERWISE.
 2. DO NOT SCALE FROM THIS DRAWING.
 3. THIS CONCEPT DRAWING IS BASED UPON ORDNANCE SURVEY MAPPING PROVIDED BY INVERCLYDE COUNCIL, REPRODUCED BY PERMISSION OF ORDNANCE SURVEY ON BEHALF OF HMSO @ CROWN COPYRIGHT AND DATABASE RIGHT 2023. ALL RIGHTS RESERVED.
 4. WORKS AREAS IDENTIFIED VIA VISUAL WALKOVER SURVEY AND AS SUCH SHOULD BE TAKEN AS PROVISIONAL. ALL EXISTING LEVELS, LOCATIONS AND DRAINAGE PROVISIONS TO BE CHECKED AND VERIFIED ON SITE AS PART OF THE DETAILED DESIGN STAGE.
 5. THIS DRAWING IS TO BE READ IN CONJUNCTION WITH ALL RELEVANT DRAWINGS AND DOCUMENTS ASSOCIATED WITH THIS PROJECT.

- KEY**
- EXISTING FOOTWAY / SHARED-USE
 - PROPOSED PATH WIDENING / BUILD-OUT
 - PROPOSED CYCLEWAY / CYCLE LANE
 - EXISTING CYCLEWAY / CYCLE LANE
 - ROAD CARRIAGEWAY (EXISTING / PROPOSED)
 - GREEN LANDSCAPING
 - EXISTING BUILDING
 - CORDUROY TACTILE PAVING (ENTERING SHARED)
 - BLISTER TACTILE PAVING (UNCONTROLLED)
 - BLISTER TACTILE PAVING (CONTROLLED)
 - TREE

Description						
Status	Revision	Drawn	Checked	Reviewed	Authorised	Issue Date
Description						
Status	Revision	Drawn	Checked	Reviewed	Authorised	Issue Date
Description						
Status	Revision	Drawn	Checked	Reviewed	Authorised	Issue Date
Description						
REVISED ROUTE AND AMENDMENTS FOLLOWING IC REVIEW						
S0	P01.2	CH	CD	RH	RH	June-23
Description						
FIRST ISSUE						
S0	P01.1	AB	CH	RH	RH	May-23
Drawing Suitability						
FOR INFORMATION						S0

SNC-LAVALIN
ATKINS
Member of the SNC-Lavalin Group
Copyright © SNC Lavalin (2022)

2 Atlantic Square
York Street
Glasgow
Scotland
G2 8JQ
Tel: +44 (0)141 220 2000
Fax: +44 (0)141 220 2001
www.atkinsglobal.com

Inverclyde
council

Project Title
GREENOCK GREEN CONNECTIONS

Drawing Title
**LADY OCTAVIA SPORTS CENTRE TO GREENOCK TOWN CENTRE
CONCEPT DESIGN GENERAL LAYOUT
SHEET 2 OF 9**

Original Size: A1	Scale: 1:500	Project Ref. No.: 5217668	Sheet: 2 of 9	Rev: P01.2
--------------------------	--------------	---------------------------	---------------	------------

DO NOT SCALE

Millimetres

0 10 100

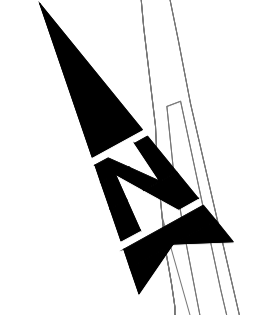

INSET A
SCALE 1:100

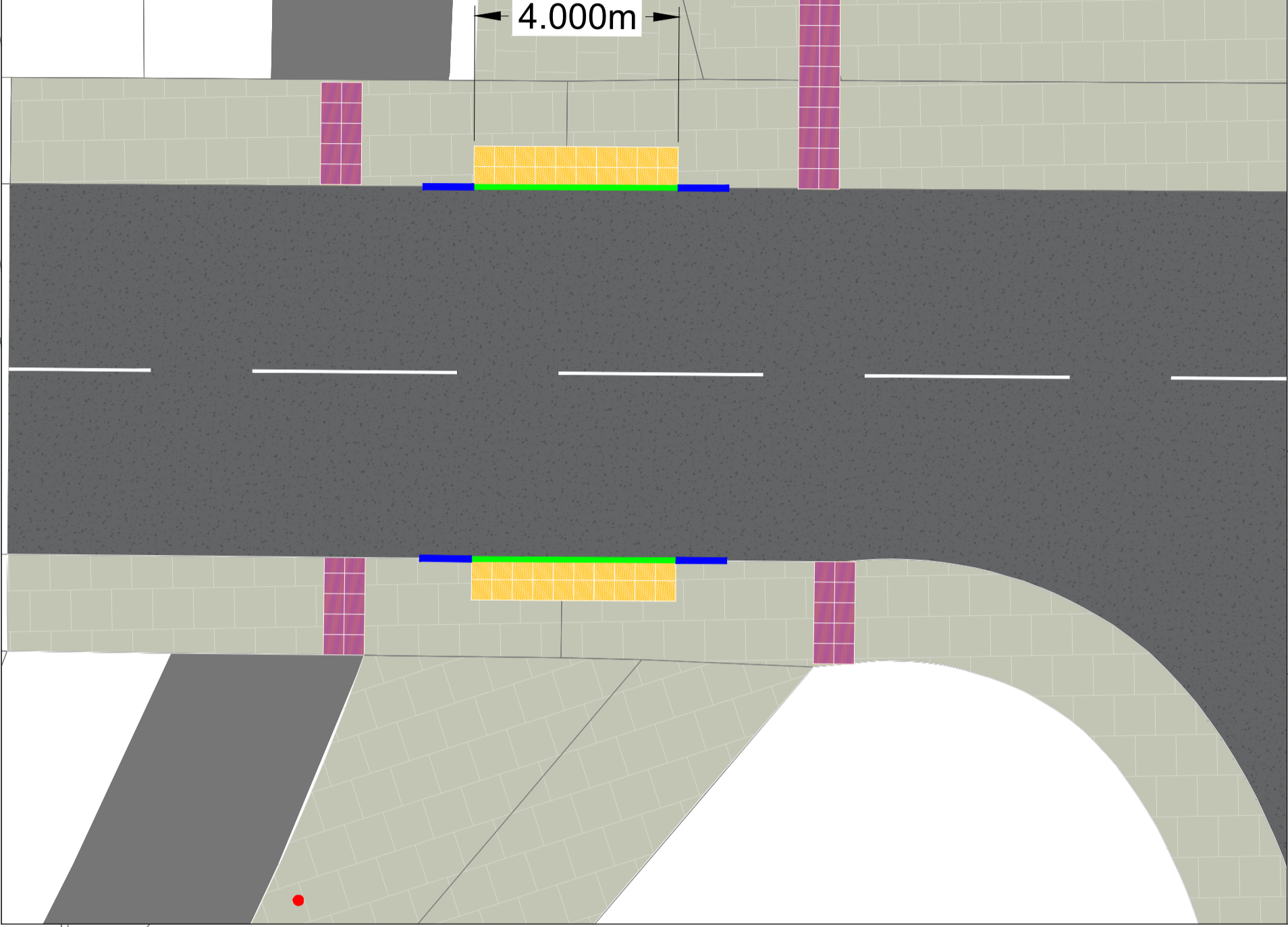

FOR CONTINUATION SEE DRAWING NO.
5210060-ATK-CH-DR-CD-004

PEDESTRIAN CROSSING
WITHIN BUSINESS PARK

GATEWAY FEATURE - BOLLARDS
TO PREVENT VEHICLE ACCESS

POTTERY STREET

INSET A

LADYBURN STREET

EXPLORE ARTS PROJECT IN
ORDER TO CREATE A MORE
ATTRACTIVE ENVIRONMENT

RAILWAY

GATEWAY FEATURE - BOLLARDS
TO PREVENT VEHICLE ACCESS

EXISTING PEDESTRIAN LINKAGES
MAINTAINED ACROSS LADY BURN AND
THROUGH CRAIGEND RESOURCE CENTRE

EXISTING PATH THROUGH
RECREATIONAL AREA SOUTH OF
MCLEOD STREET AND LADY BURN

REVIEW LIGHTING

EXISTING LINK TO LADYBURN STREET IS
APPROXIMATELY 2.7m WIDE WITH LIMITED
OPPORTUNITY TO EXPAND THIS DUE TO
THIRD-PARTY LAND / ALLOTMENT ON
EITHER SIDE

FOR CONTINUATION SEE DRAWING NO.
5210060-ATK-CH-DR-CD-002

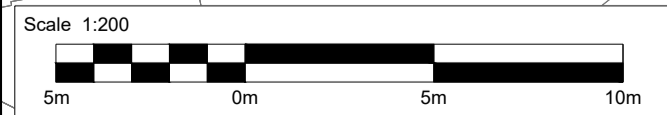

- NOTES**
1. ALL DIMENSIONS ARE IN METRES UNLESS NOTED OTHERWISE.
 2. DO NOT SCALE FROM THIS DRAWING.
 3. THIS CONCEPT DRAWING IS BASED UPON ORDNANCE SURVEY MAPPING PROVIDED BY INVERCLYDE COUNCIL, REPRODUCED BY PERMISSION OF ORDNANCE SURVEY ON BEHALF OF HMSO @ CROWN COPYRIGHT AND DATABASE RIGHT 2023. ALL RIGHTS RESERVED.
 4. WORKS AREAS IDENTIFIED VIA VISUAL WALKOVER SURVEY AND AS SUCH SHOULD BE TAKEN AS PROVISIONAL. ALL EXISTING LEVELS, LOCATIONS AND DRAINAGE PROVISIONS TO BE CHECKED AND VERIFIED ON SITE AS PART OF THE DETAILED DESIGN STAGE.
 5. THIS DRAWING IS TO BE READ IN CONJUNCTION WITH ALL RELEVANT DRAWINGS AND DOCUMENTS ASSOCIATED WITH THIS PROJECT.

- KEY**
- EXISTING FOOTWAY / SHARED-USE
 - PROPOSED PATH WIDENING / BUILD-OUT
 - PROPOSED CYCLEWAY / CYCLE LANE
 - EXISTING CYCLEWAY / CYCLE LANE
 - ROAD CARRIAGEWAY (EXISTING / PROPOSED)
 - GREEN LANDSCAPING
 - EXISTING BUILDING
 - CORDUROY TACTILE PAVING (ENTERING SHARED)
 - BLISTER TACTILE PAVING (UNCONTROLLED)
 - BLISTER TACTILE PAVING (CONTROLLED)
 - TREE

Description	Status	Revision	Drawn	Checked	Reviewed	Authorised	Issue Date
REVISOR ROUTE AND AMENDMENTS FOLLOWING IC REVIEW	S0	P01.2	CH	CD	RH	RH	June-23
FIRST ISSUE	S0	P01.1	AB	CH	RH	RH	May-23
FOR INFORMATION	S0						

SNC-LAVALIN
ATKINS
Member of the SNC-Lavalin Group
Copyright © SNC Lavalin (2022)

2 Atlantic Square
York Street
Glasgow
Scotland
G2 8JQ
Tel: +44 (0)141 220 2000
Fax: +44 (0)141 220 2001
www.atkinsglobal.com



Project Title
GREENOCK GREEN CONNECTIONS

Drawing Title
**LADY OCTAVIA SPORTS CENTRE TO
GREENOCK TOWN CENTRE
CONCEPT DESIGN GENERAL LAYOUT
SHEET 3 OF 9**

Drawing Number Project	Originator	Volume
5217668	- ATK - CH -	-
Location	Type	Role
Original Scale: A1	Scale: 1:500	Project Ref. No: 5217668
Sheet: 3 of 9	Rev: P01.2	

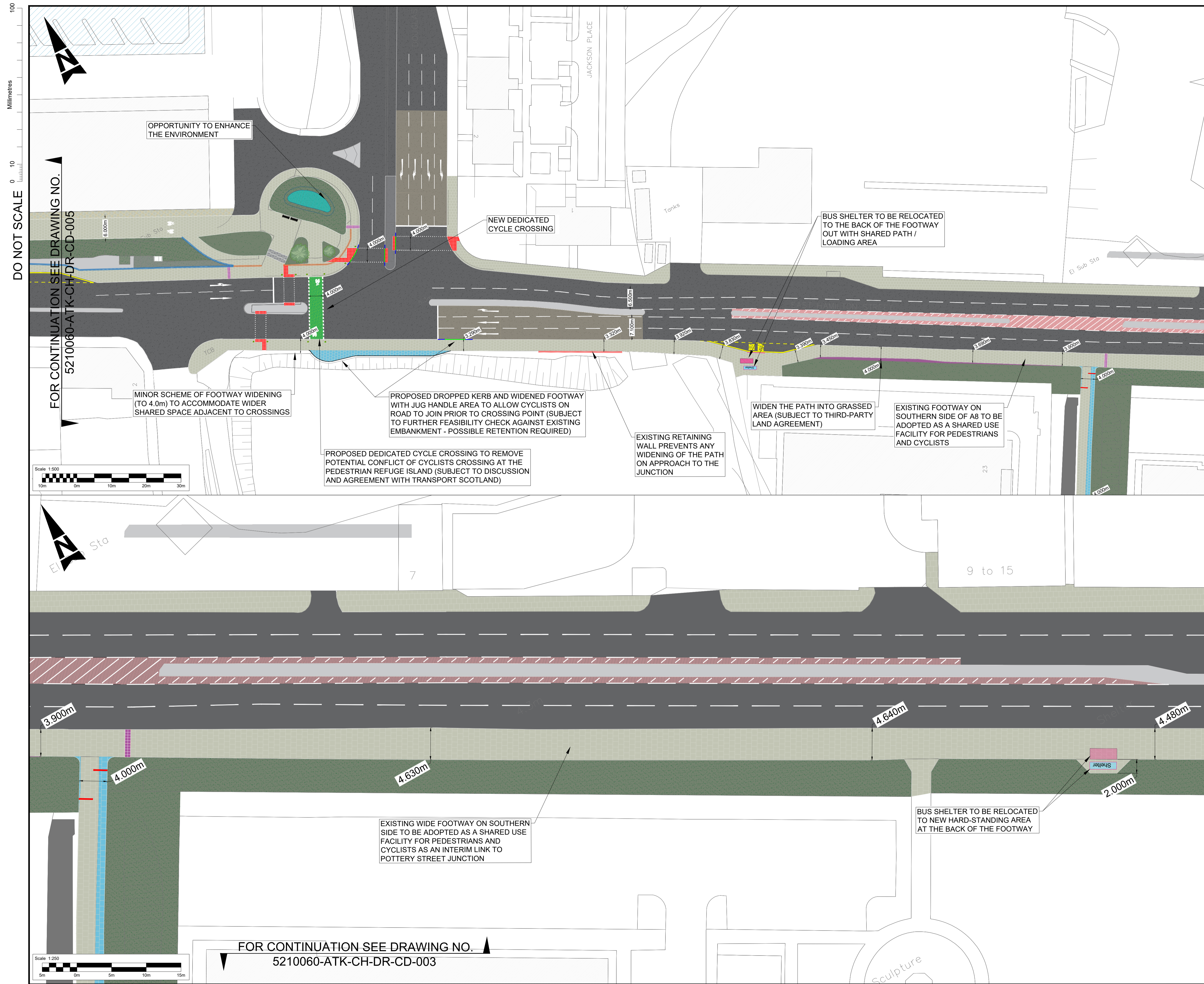

NOTES

- ALL DIMENSIONS ARE IN METRES UNLESS NOTED OTHERWISE.
- DO NOT SCALE FROM THIS DRAWING.
- THIS CONCEPT DRAWING IS BASED UPON ORDNANCE SURVEY MAPPING PROVIDED BY INVERCLYDE COUNCIL, REPRODUCED BY PERMISSION OF ORDNANCE SURVEY ON BEHALF OF HMSO @ CROWN COPYRIGHT AND DATABASE RIGHT 2023. ALL RIGHTS RESERVED.
- WORKS AREAS IDENTIFIED VIA VISUAL WALKOVER SURVEY AND AS SUCH SHOULD BE TAKEN AS PROVISIONAL. ALL EXISTING LEVELS, LOCATIONS AND DRAINAGE PROVISIONS TO BE CHECKED AND VERIFIED ON SITE AS PART OF THE DETAILED DESIGN STAGE.
- THIS DRAWING IS TO BE READ IN CONJUNCTION WITH ALL RELEVANT DRAWINGS AND DOCUMENTS ASSOCIATED WITH THIS PROJECT.

KEY

- EXISTING FOOTWAY / SHARED-USE
- PROPOSED PATH WIDENING / BUILD-OUT
- PROPOSED CYCLEWAY / CYCLE LANE
- EXISTING CYCLEWAY / CYCLE LANE
- ROAD CARRIAGEWAY (EXISTING / PROPOSED)
- GREEN LANDSCAPING
- EXISTING BUILDING
- CORDUROY TACTILE PAVING (ENTERING SHARED)
- BLISTER TACTILE PAVING (UNCONTROLLED)
- BLISTER TACTILE PAVING (CONTROLLED)
- TREE

Description	Status	Revision	Drawn	Checked	Reviewed	Authorised	Issue Date
Revised route and amendments following IC review	S0	P01.2	CH	CD	RH	RH	June-23
First Issue	S0	P01.1	AB	CH	RH	RH	May-23

FOR INFORMATION S0

SNC-LAVALIN
ATKINS

Member of the SNC-Lavalin Group
Copyright © SNC Lavalin (2022)

2 Atlantic Square
York Street
Glasgow
Scotland
G2 8JQ
Tel: +44 (0)141 220 2000
Fax: +44 (0)141 220 2001
www.atkinsglobal.com



Project Title		GREENOCK GREEN CONNECTIONS	
Drawing Title		LADY OCTAVIA SPORTS CENTRE TO GREENOCK TOWN CENTRE CONCEPT DESIGN GENERAL LAYOUT SHEET 4 OF 9	
Drawing Number	Project	Originator	Volume
5217668	- ATK - CH -	- DR - CD -	004
Location	Original Size	Scale	Project Ref. No.
	A1	1:500	5217668
Sheet	Rev	Page	Number
4 of 9	P01.2		

DO NOT SCALE

Millimetres

0 10 100

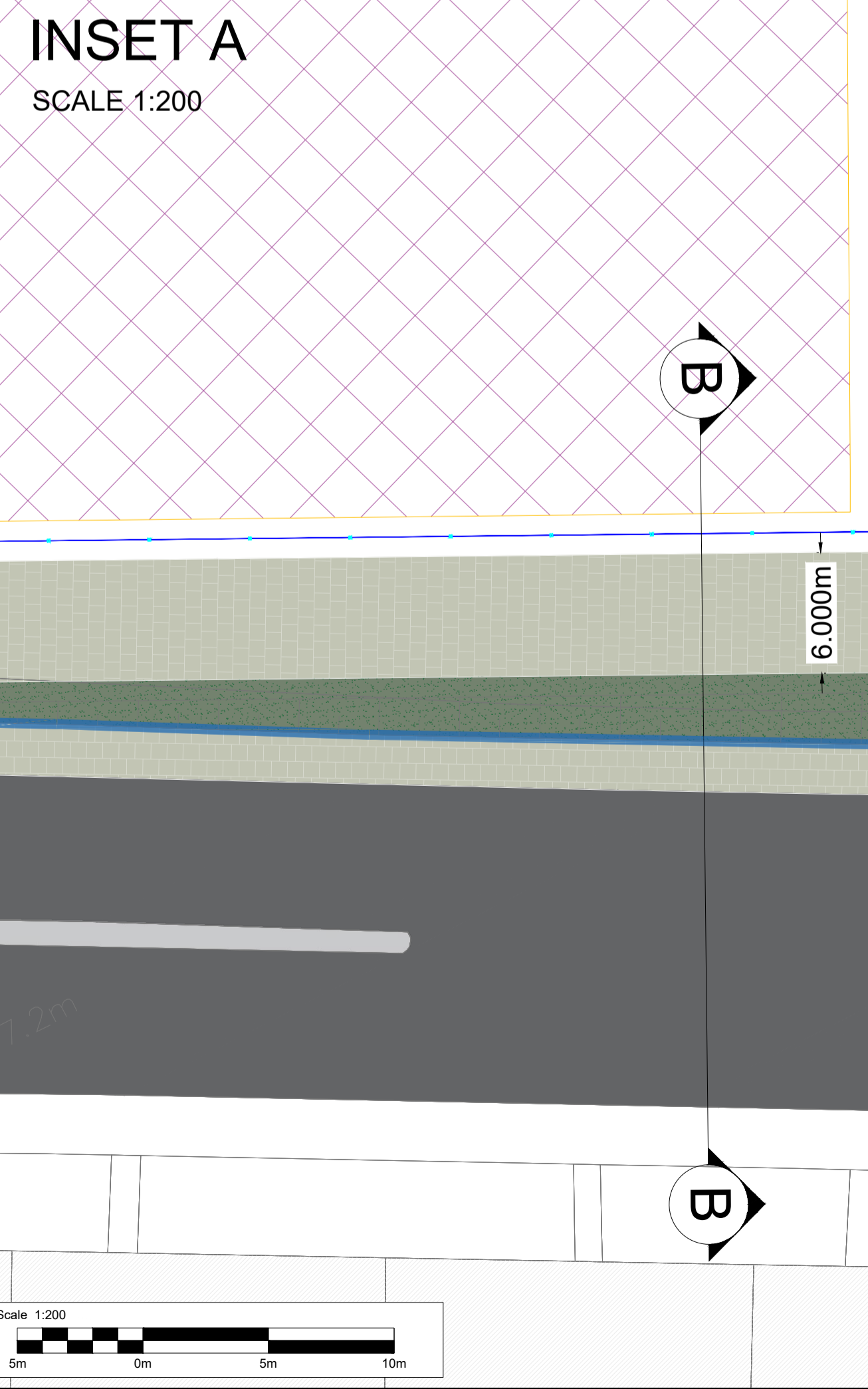
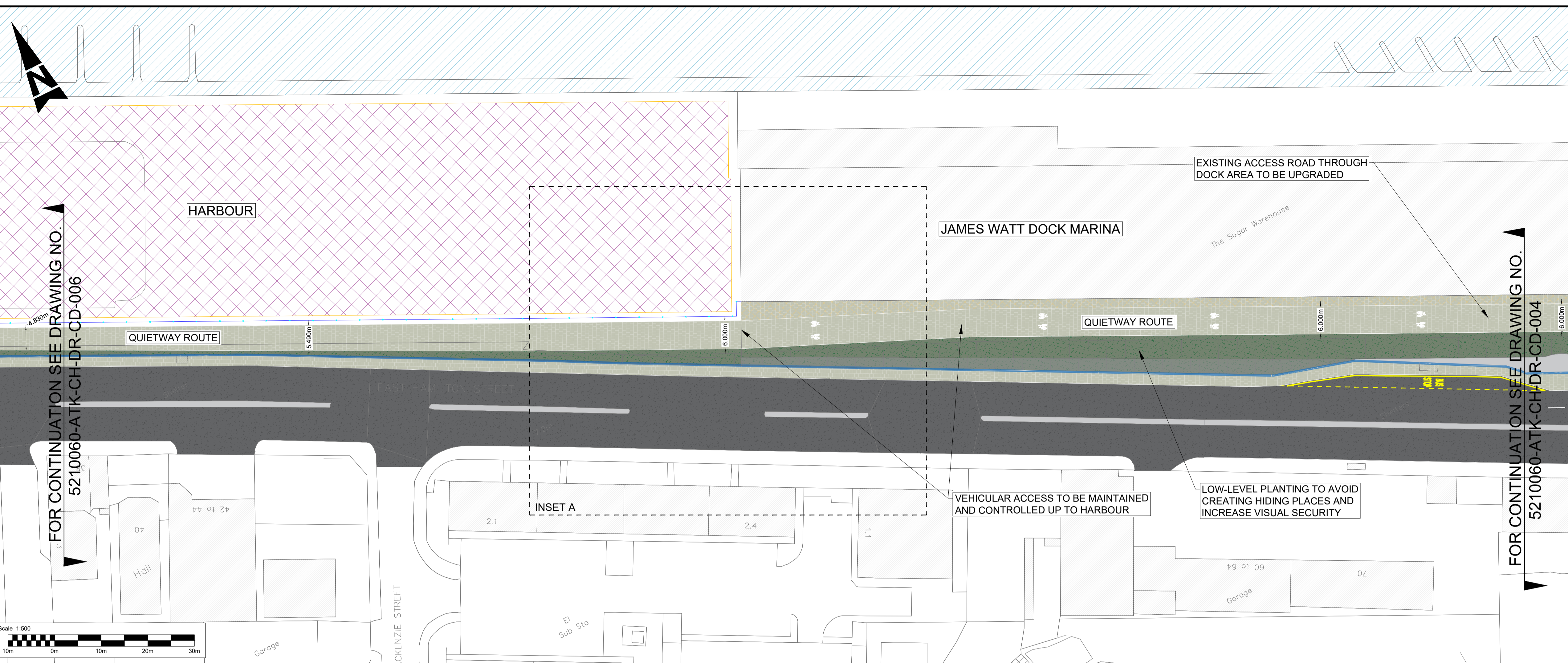

SECTION B-B

SCALE 1:125

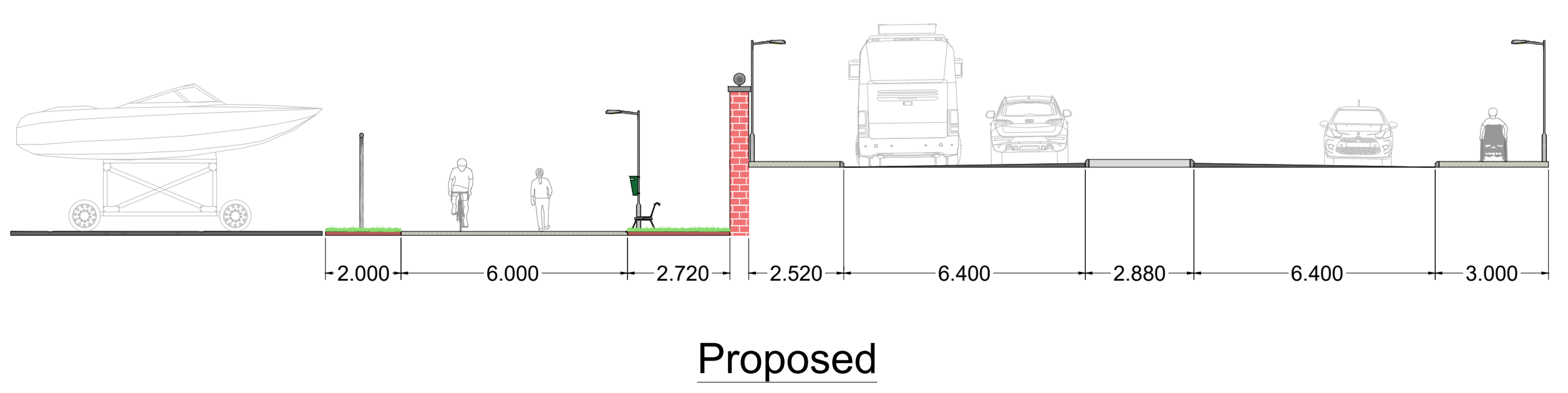
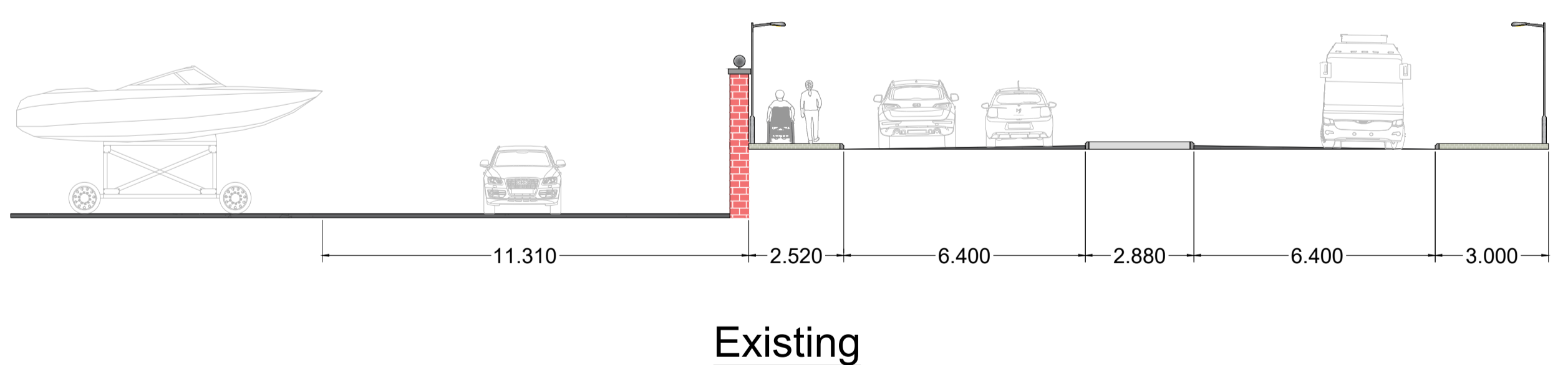

- #### NOTES
- ALL DIMENSIONS ARE IN METRES UNLESS NOTED OTHERWISE.
 - DO NOT SCALE FROM THIS DRAWING.
 - THIS CONCEPT DRAWING IS BASED UPON ORDNANCE SURVEY MAPPING PROVIDED BY INVERCLYDE COUNCIL, REPRODUCED BY PERMISSION OF ORDNANCE SURVEY ON BEHALF OF HMSO @ CROWN COPYRIGHT AND DATABASE RIGHT 2023. ALL RIGHTS RESERVED.
 - WORKS AREAS IDENTIFIED VIA VISUAL WALKOVER SURVEY AND AS SUCH SHOULD BE TAKEN AS PROVISIONAL. ALL EXISTING LEVELS, LOCATIONS AND DRAINAGE PROVISIONS TO BE CHECKED AND VERIFIED ON SITE AS PART OF THE DETAILED DESIGN STAGE.
 - THIS DRAWING IS TO BE READ IN CONJUNCTION WITH ALL RELEVANT DRAWINGS AND DOCUMENTS ASSOCIATED WITH THIS PROJECT.
- #### KEY
- EXISTING FOOTWAY / SHARED-USE
 - PROPOSED PATH WIDENING / BUILD-OUT
 - PROPOSED CYCLEWAY / CYCLE LANE
 - EXISTING CYCLEWAY / CYCLE LANE
 - ROAD CARRIAGEWAY (EXISTING / PROPOSED)
 - GREEN LANDSCAPING
 - EXISTING BUILDING
 - CORDUROY TACTILE PAVING (ENTERING SHARED)
 - BLISTER TACTILE PAVING (UNCONTROLLED)
 - BLISTER TACTILE PAVING (CONTROLLED)
 - TREE

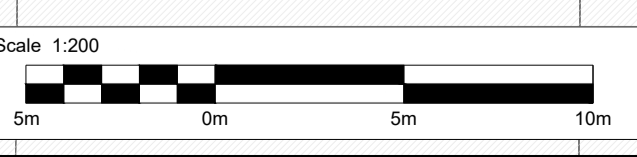
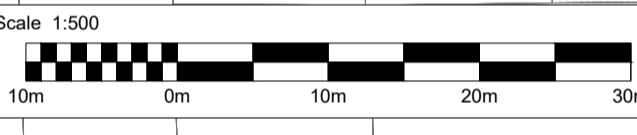

Description	Status	Revision	Drawn	Checked	Reviewed	Authorised	Issue Date
Description							
Description							
Description							
Description							
Description							
REVISOR ROUTE AND AMENDMENTS FOLLOWING IC REVIEW	S0	P01.2	CH	CD	RH	RH	June-23
DESCRIPTION	FIRST ISSUE						
Description							
Status	S0	P01.1	AB	CH	RH	RH	May-23
Drawing Suitability	FOR INFORMATION						S0

2 Atlantic Square
 York Street
 Glasgow
 Scotland
 G2 8JQ
 Tel: +44 (0)141 220 2000
 Fax: +44 (0)141 220 2001
 Copyright © SNC Lavalin (2022) www.atkinsglobal.com

Client: Inverclyde council

Project Title: GREENOCK GREEN CONNECTIONS

Drawing Title: LADY OCTAVIA SPORTS CENTRE TO GREENOCK TOWN CENTRE CONCEPT DESIGN GENERAL LAYOUT SHEET 5 OF 9

Drawing Number	Project	Originator	Volume
5217668	- ATK	- CH	-
		- DR - CD -	005
Location	Type	Role	Number
Original Size: A1	Scale: 1:500	Project Ref. No. 5217668	Sheet: 5 of 9 Rev: P01.2

DO NOT SCALE

0 10 100
Millimetres

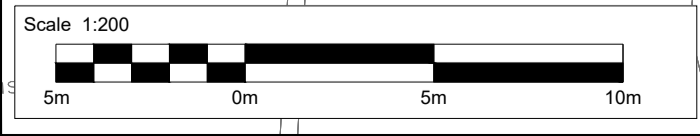
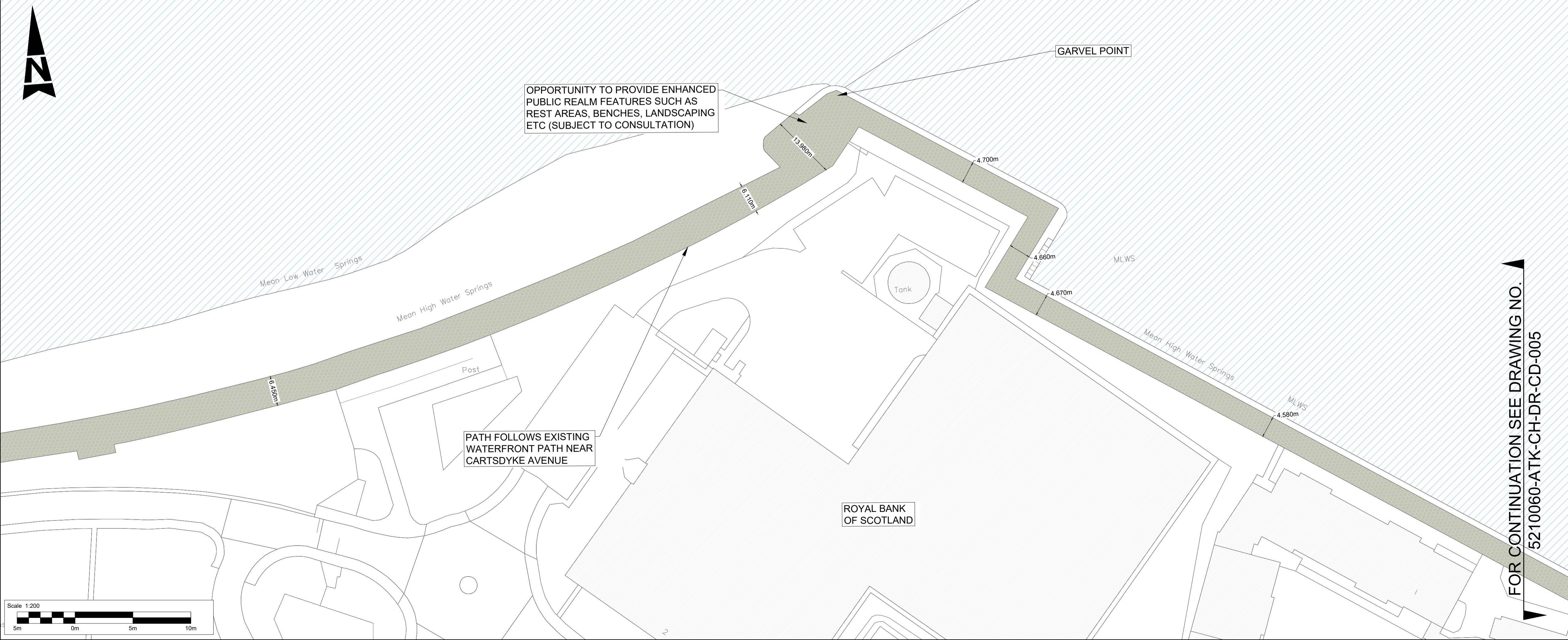
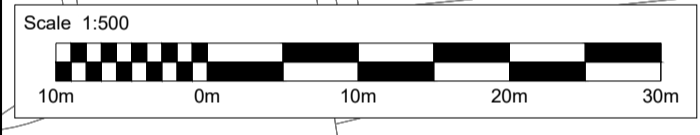
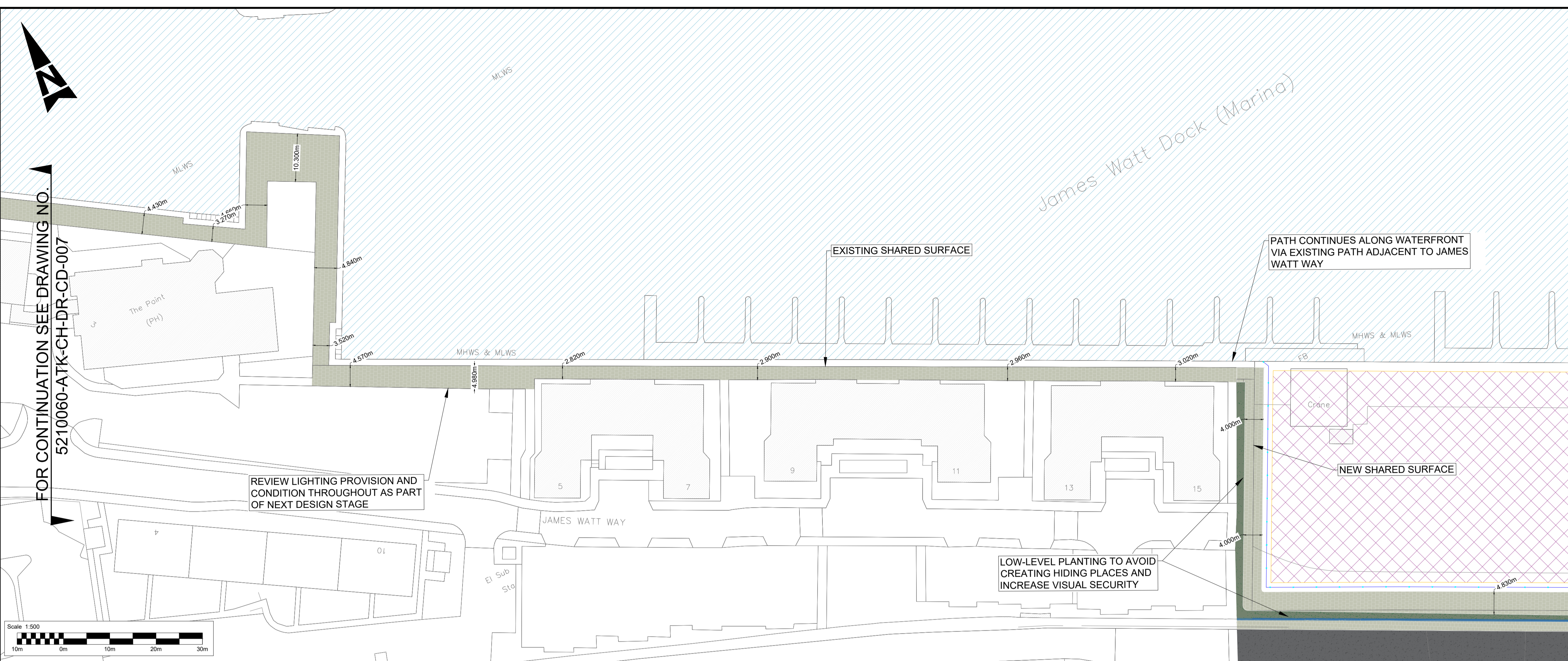

- NOTES**
1. ALL DIMENSIONS ARE IN METRES UNLESS NOTED OTHERWISE.
 2. DO NOT SCALE FROM THIS DRAWING.
 3. THIS CONCEPT DRAWING IS BASED UPON ORDNANCE SURVEY MAPPING PROVIDED BY INVERCLYDE COUNCIL, REPRODUCED BY PERMISSION OF ORDNANCE SURVEY ON BEHALF OF HMSO @ CROWN COPYRIGHT AND DATABASE RIGHT 2023. ALL RIGHTS RESERVED.
 4. WORKS AREAS IDENTIFIED VIA VISUAL WALKOVER SURVEY AND AS SUCH SHOULD BE TAKEN AS PROVISIONAL. ALL EXISTING LEVELS, LOCATIONS AND DRAINAGE PROVISIONS TO BE CHECKED AND VERIFIED ON SITE AS PART OF THE DETAILED DESIGN STAGE.
 5. THIS DRAWING IS TO BE READ IN CONJUNCTION WITH ALL RELEVANT DRAWINGS AND DOCUMENTS ASSOCIATED WITH THIS PROJECT.

- KEY**
- EXISTING FOOTWAY / SHARED-USE
 - PROPOSED PATH WIDENING / BUILD-OUT
 - PROPOSED CYCLEWAY / CYCLE LANE
 - EXISTING CYCLEWAY / CYCLE LANE
 - ROAD CARRIAGEWAY (EXISTING / PROPOSED)
 - GREEN LANDSCAPING
 - EXISTING BUILDING
 - CORUROY TACTILE PAVING (ENTERING SHARED)
 - BLISTER TACTILE PAVING (UNCONTROLLED)
 - BLISTER TACTILE PAVING (CONTROLLED)
 - TREE

Description							
Status	Revision	Drawn	Checked	Reviewed	Authorised	Issue Date	
Description							
Status	Revision	Drawn	Checked	Reviewed	Authorised	Issue Date	
Description							
Status	Revision	Drawn	Checked	Reviewed	Authorised	Issue Date	
Description							
REVISED ROUTE AND AMENDMENTS FOLLOWING IC REVIEW							
Status	Revision	Drawn	Checked	Reviewed	Authorised	Issue Date	
S0	P01.2	CH	CD	RH	RH	June-23	
Description							
FIRST ISSUE							
Status	Revision	Drawn	Checked	Reviewed	Authorised	Issue Date	
S0	P01.1	AB	CH	RH	RH	May-23	
Description							
Drawing Suitability							Status
FOR INFORMATION							S0

SNC-LAVALIN
ATKINS
Member of the SNC-Lavalin Group
Copyright © SNC Lavalin (2022)

2 Atlantic Square
York Street
Glasgow
Scotland
G2 8JQ
Tel: +44 (0)141 220 2000
Fax: +44 (0)141 220 2001
www.atkinsglobal.com

Inverclyde
council

Client
GREENOCK GREEN CONNECTIONS

Project Title
**LADY OCTAVIA SPORTS CENTRE TO GREENOCK TOWN CENTRE
CONCEPT DESIGN GENERAL LAYOUT
SHEET 6 OF 9**

Drawing Number	Originator	Volume
Project	5217668 - ATK - CH -	- DR - CD - 006
Location	Type	Role
Original Size: A1	Scale: 1:500	Project Ref. No: 5217668
		Sheet: 6 of 9
		Rev: P01.2

DO NOT SCALE

0 10 100
Millimetres

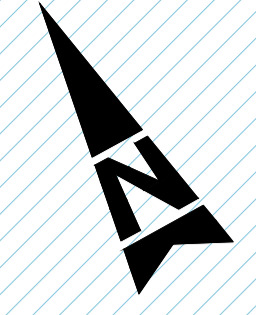

FOR CONTINUATION SEE DRAWING NO. 5210060-ATK-CH-DR-CD-008

FOR CONTINUATION SEE DRAWING NO. 5210060-ATK-CH-DR-CD-006

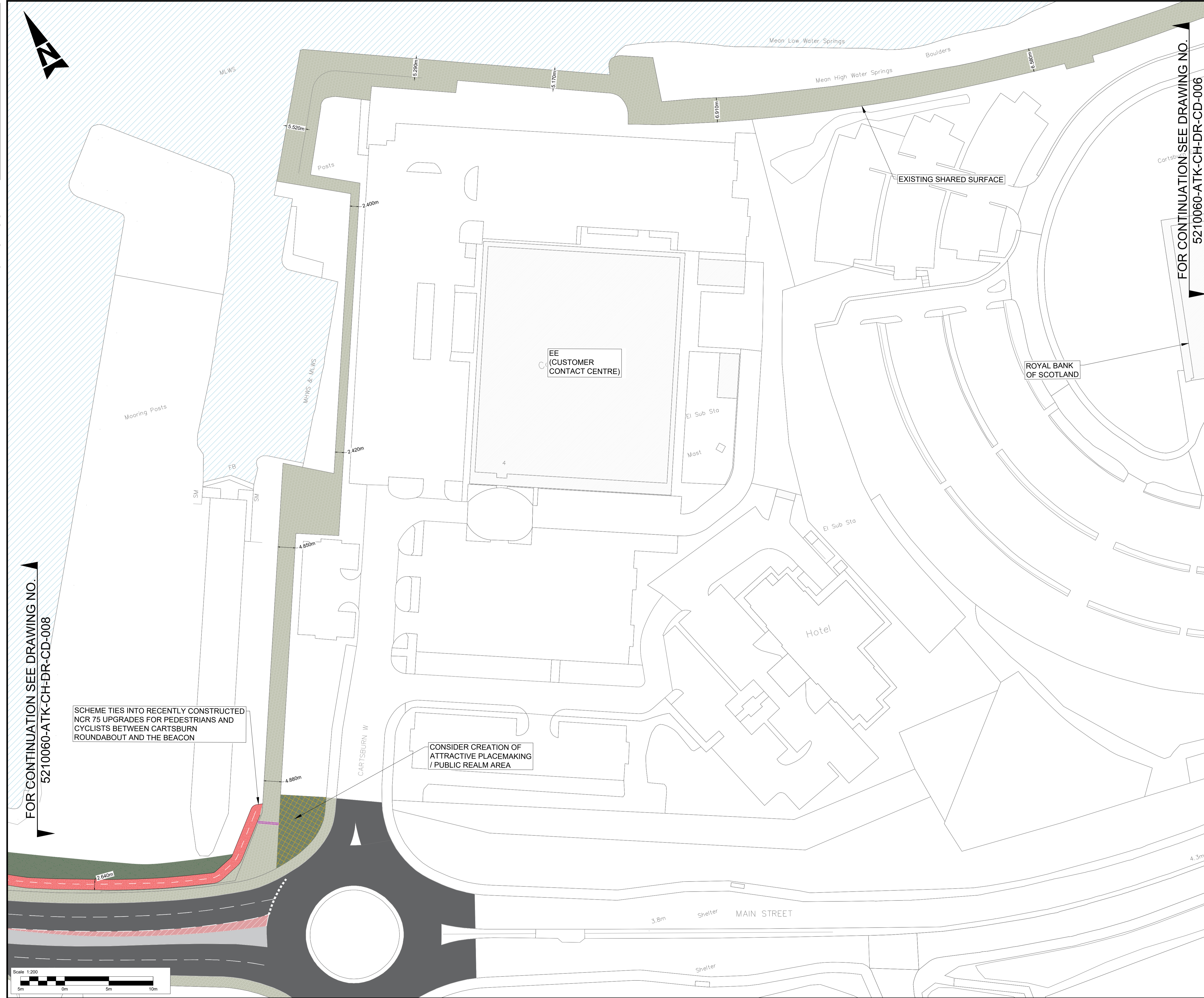

SCHEME TIES INTO RECENTLY CONSTRUCTED NCR 75 UPGRADES FOR PEDESTRIANS AND CYCLISTS BETWEEN CARTSBURN ROUNDABOUT AND THE BEACON

CONSIDER CREATION OF ATTRACTIVE PLACEMAKING / PUBLIC REALM AREA

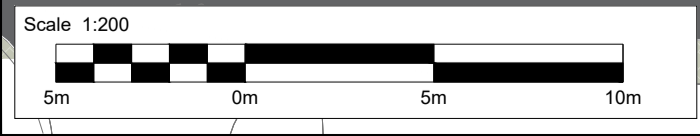

NOTES

1. ALL DIMENSIONS ARE IN METRES UNLESS NOTED OTHERWISE.
2. DO NOT SCALE FROM THIS DRAWING.
3. THIS CONCEPT DRAWING IS BASED UPON ORDNANCE SURVEY MAPPING PROVIDED BY INVERCLYDE COUNCIL, REPRODUCED BY PERMISSION OF ORDNANCE SURVEY ON BEHALF OF HMSO @ CROWN COPYRIGHT AND DATABASE RIGHT 2023. ALL RIGHTS RESERVED.
4. WORKS AREAS IDENTIFIED VIA VISUAL WALKOVER SURVEY AND AS SUCH SHOULD BE TAKEN AS PROVISIONAL. ALL EXISTING LEVELS, LOCATIONS AND DRAINAGE PROVISIONS TO BE CHECKED AND VERIFIED ON SITE AS PART OF THE DETAILED DESIGN STAGE.
5. THIS DRAWING IS TO BE READ IN CONJUNCTION WITH ALL RELEVANT DRAWINGS AND DOCUMENTS ASSOCIATED WITH THIS PROJECT.

KEY

- EXISTING FOOTWAY / SHARED-USE
- PROPOSED PATH WIDENING / BUILD-OUT
- PROPOSED CYCLEWAY / CYCLE LANE
- EXISTING CYCLEWAY / CYCLE LANE
- ROAD CARRIAGEWAY (EXISTING / PROPOSED)
- GREEN LANDSCAPING
- EXISTING BUILDING
- CORDUROY TACTILE PAVING (ENTERING SHARED)
- BLISTER TACTILE PAVING (UNCONTROLLED)
- BLISTER TACTILE PAVING (CONTROLLED)
- TREE

Description	Status	Revision	Drawn	Checked	Reviewed	Authorised	Issue Date
REVISION	S0	P01.2	CH	CD	RH	RH	June-23
FIRST ISSUE	S0	P01.1	AB	CH	RH	RH	May-23

FOR INFORMATION S0

SNC-LAVALIN
ATKINS

Member of the SNC-Lavalin Group
Copyright © SNC Lavalin (2022)

2 Atlantic Square
York Street
Glasgow
Scotland
G2 8JQ
Tel: +44 (0)141 220 2000
Fax: +44 (0)141 220 2001
www.atkinsglobal.com



Project Title
GREENOCK GREEN CONNECTIONS

Drawing Title
**LADY OCTAVIA SPORTS CENTRE TO GREENOCK TOWN CENTRE
CONCEPT DESIGN GENERAL LAYOUT
SHEET 7 OF 9**

Drawing Number Project	Originator	Volume
5217668	- ATK - CH -	-
- DR - CD - 007		
Location	Type	Role / Number
Original Size: A1	Scale: 1:500	Project Ref. No: 5217668 Sheet: 7 of 9 Rev: P01.2

DO NOT SCALE

Millimetres

0 10 100

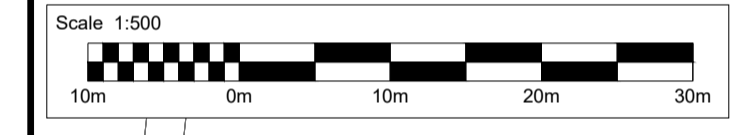

A8 CARRIAGEWAY AND JUNCTION ARRANGEMENT TO REMAIN AS PER EXISTING

RECENTLY CONSTRUCTED UPGRADES TO NCR 75 FOR PEDESTRIANS AND CYCLIST

RECENTLY CONSTRUCTED UPGRADES TO NCR 75 FOR PEDESTRIANS AND CYCLISTS

FOR CONTINUATION SEE DRAWING NO. 5210060-ATK-CH-DR-CD-007

NOTES

- ALL DIMENSIONS ARE IN METRES UNLESS NOTED OTHERWISE.
- DO NOT SCALE FROM THIS DRAWING.
- THIS CONCEPT DRAWING IS BASED UPON ORDNANCE SURVEY MAPPING PROVIDED BY INVERCLYDE COUNCIL, REPRODUCED BY PERMISSION OF ORDNANCE SURVEY ON BEHALF OF HMSO @ CROWN COPYRIGHT AND DATABASE RIGHT 2023. ALL RIGHTS RESERVED.
- WORKS AREAS IDENTIFIED VIA VISUAL WALKOVER SURVEY AND AS SUCH SHOULD BE TAKEN AS PROVISIONAL. ALL EXISTING LEVELS, LOCATIONS AND DRAINAGE PROVISIONS TO BE CHECKED AND VERIFIED ON SITE AS PART OF THE DETAILED DESIGN STAGE.
- THIS DRAWING IS TO BE READ IN CONJUNCTION WITH ALL RELEVANT DRAWINGS AND DOCUMENTS ASSOCIATED WITH THIS PROJECT.

KEY

- EXISTING FOOTWAY / SHARED-USE
- PROPOSED PATH WIDENING / BUILD-OUT
- PROPOSED CYCLEWAY / CYCLE LANE
- EXISTING CYCLEWAY / CYCLE LANE
- ROAD CARRIAGEWAY (EXISTING / PROPOSED)
- GREEN LANDSCAPING
- EXISTING BUILDING
- CORDUROY TACTILE PAVING (ENTERING SHARED)
- BLISTER TACTILE PAVING (UNCONTROLLED)
- BLISTER TACTILE PAVING (CONTROLLED)
- TREE

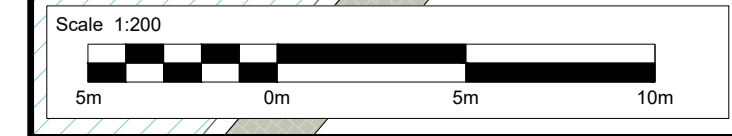
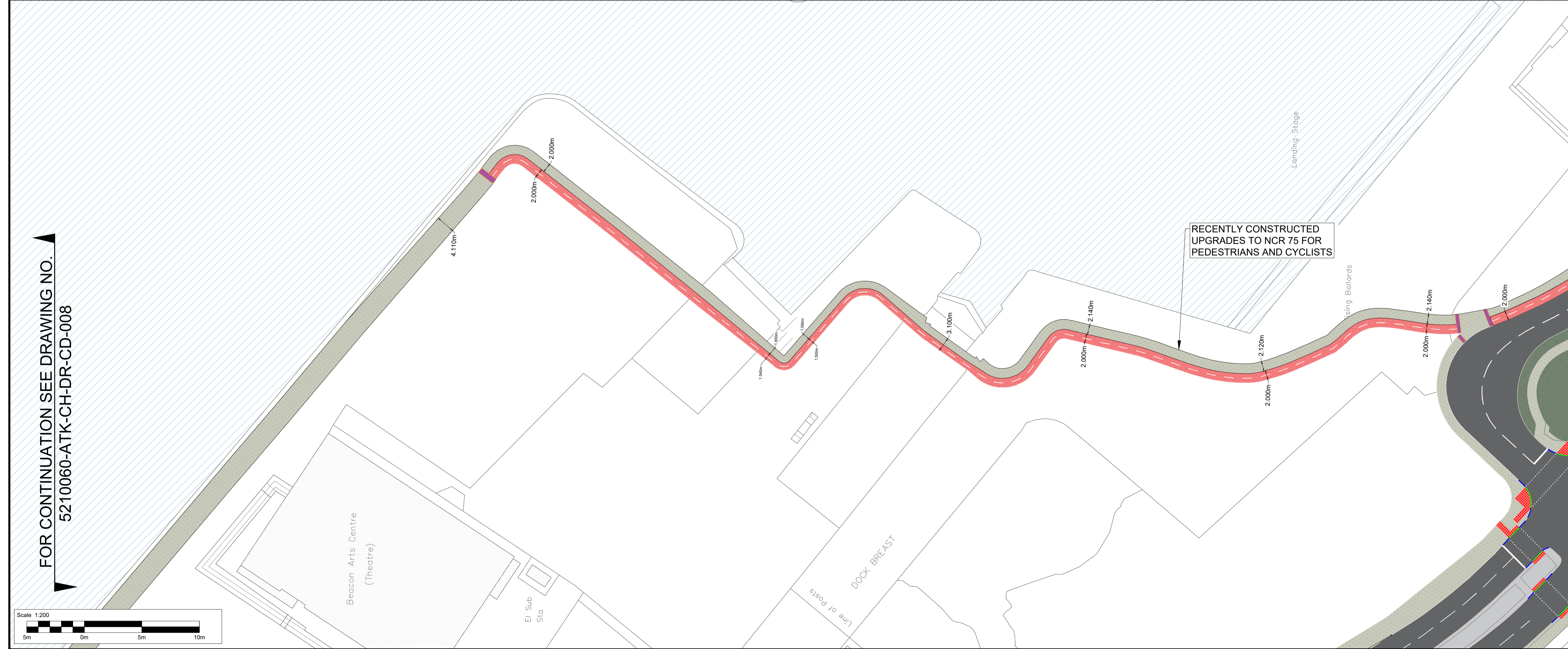

FOR CONTINUATION SEE DRAWING NO. 5210060-ATK-CH-DR-CD-008

Description	Status	Revision	Drawn	Checked	Reviewed	Authorised	Issue Date							
Description	Status	Revision	Drawn	Checked	Reviewed	Authorised	Issue Date							
Description	Status	Revision	Drawn	Checked	Reviewed	Authorised	Issue Date							
Description	REVISED ROUTE AND AMENDMENTS FOLLOWING IC REVIEW													
Status	S0	Revision	P01.2	Drawn	CH	Checked	CD	Reviewed	RH	Authorised	RH	Issue Date	June-23	
Description	FIRST ISSUE													
Status	S0	Revision	P01.1	Drawn	AB	Checked	CH	Reviewed	RH	Authorised	RH	Issue Date	May-23	
Drawing Suitability	FOR INFORMATION											Status	S0	
													2 Atlantic Square York Street Glasgow Scotland G2 8JQ Tel: +44 (0)141 220 2000 Fax: +44 (0)141 220 2001 www.atkinsglobal.com	
Client														
Project Title														
GREENOCK GREEN CONNECTIONS														
Drawing Title														
LADY OCTAVIA SPORTS CENTRE TO GREENOCK TOWN CENTRE CONCEPT DESIGN GENERAL LAYOUT SHEET 8 OF 9														
Drawing Number														
Project														
5217668 - ATK - CH - DR - CD - 008														
Location														
Original Size	A1	Scale	1:500	Project Ref. No.	5217668	Sheet	8 of 9	Rev	P01.2					

DO NOT SCALE

Millimetres

0 10

100

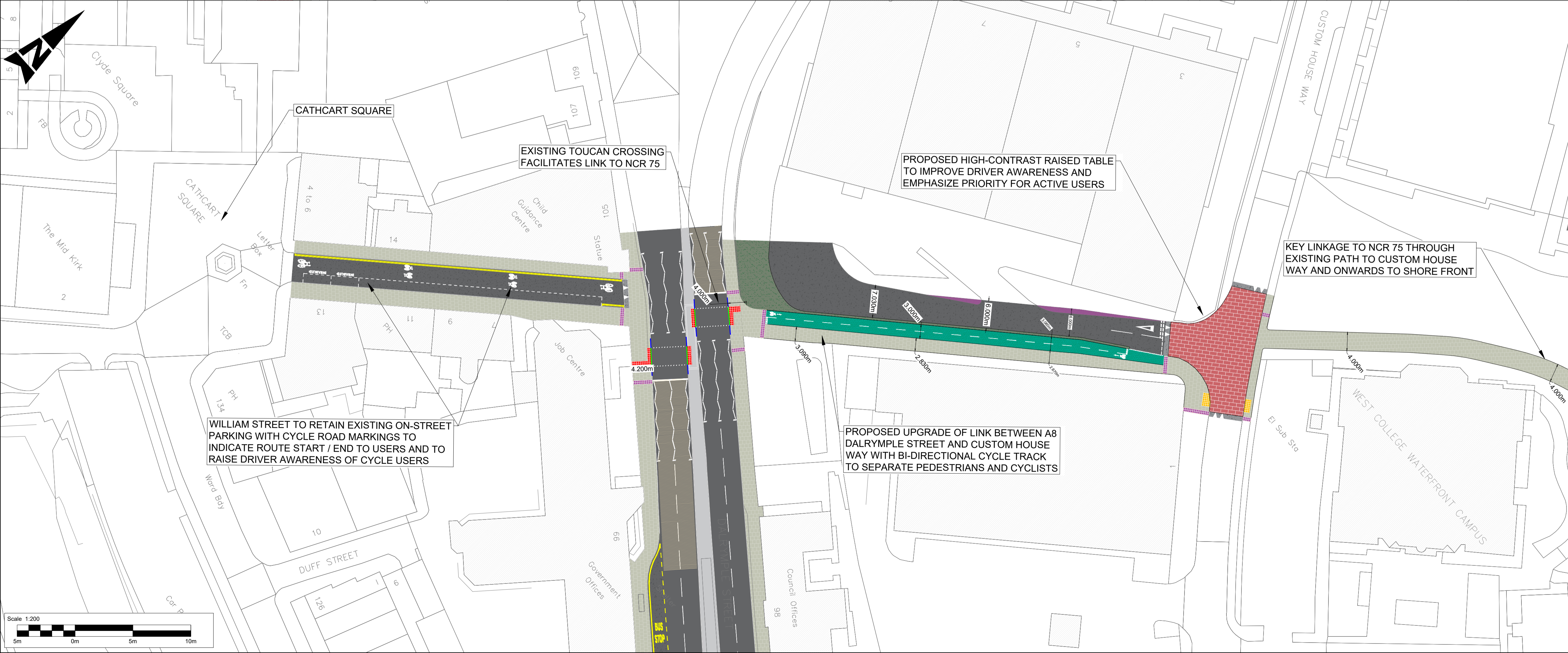
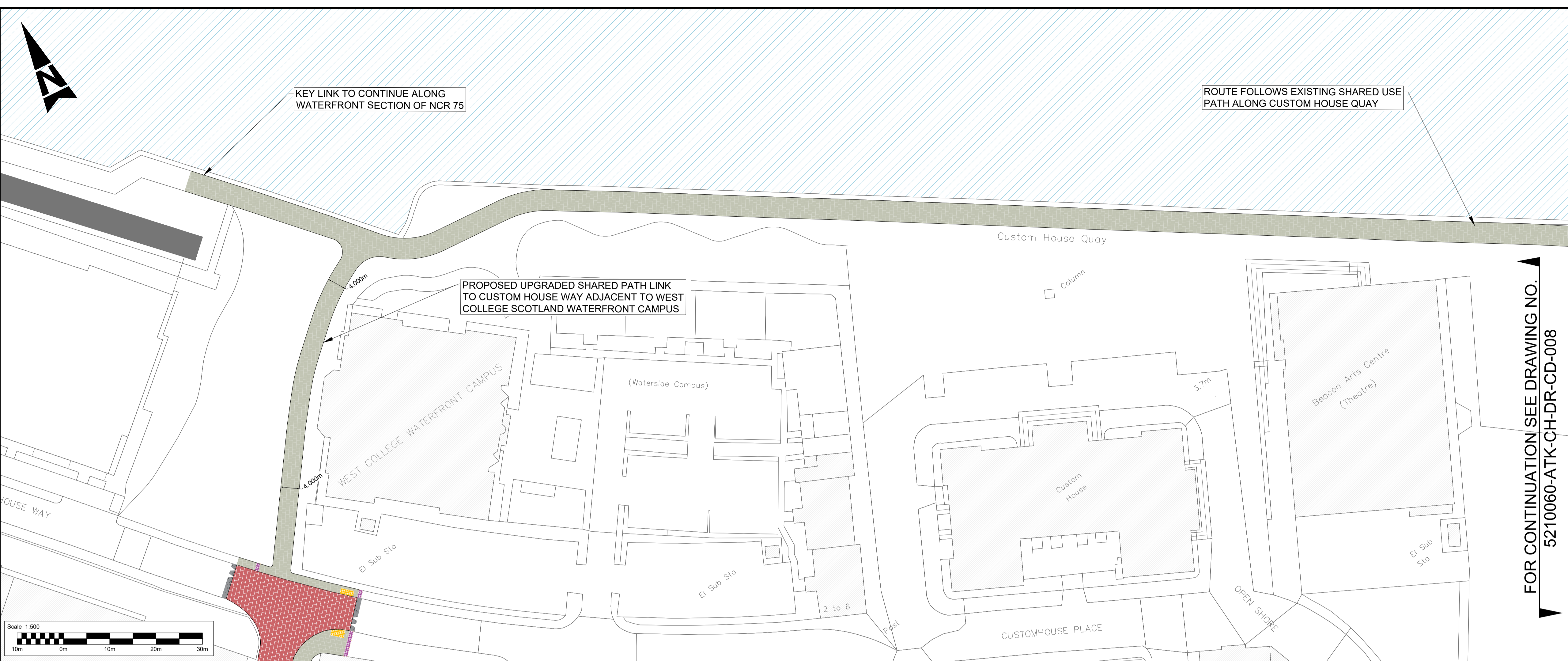

- NOTES**
1. ALL DIMENSIONS ARE IN METRES UNLESS NOTED OTHERWISE.
 2. DO NOT SCALE FROM THIS DRAWING.
 3. THIS CONCEPT DRAWING IS BASED UPON ORDNANCE SURVEY MAPPING PROVIDED BY INVERCLYDE COUNCIL, REPRODUCED BY PERMISSION OF ORDNANCE SURVEY ON BEHALF OF HMSO @ CROWN COPYRIGHT AND DATABASE RIGHT 2023. ALL RIGHTS RESERVED.
 4. WORKS AREAS IDENTIFIED VIA VISUAL WALKOVER SURVEY AND AS SUCH SHOULD BE TAKEN AS PROVISIONAL. ALL EXISTING LEVELS, LOCATIONS AND DRAINAGE PROVISIONS TO BE CHECKED AND VERIFIED ON SITE AS PART OF THE DETAILED DESIGN STAGE.
 5. THIS DRAWING IS TO BE READ IN CONJUNCTION WITH ALL RELEVANT DRAWINGS AND DOCUMENTS ASSOCIATED WITH THIS PROJECT.

- KEY**
- EXISTING FOOTWAY / SHARED-USE
 - PROPOSED PATH WIDENING / BUILD-OUT
 - PROPOSED CYCLEWAY / CYCLE LANE
 - EXISTING CYCLEWAY / CYCLE LANE
 - ROAD CARRIAGEWAY (EXISTING / PROPOSED)
 - GREEN LANDSCAPING
 - EXISTING BUILDING
 - CORDUROY TACTILE PAVING (ENTERING SHARED)
 - BLISTER TACTILE PAVING (UNCONTROLLED)
 - BLISTER TACTILE PAVING (CONTROLLED)
 - TREE

FOR CONTINUATION SEE DRAWING NO. 5210060-ATK-CH-DR-CD-008

Description						
Status	Revision	Drawn	Checked	Reviewed	Authorised	Issue Date
Description						
Status	Revision	Drawn	Checked	Reviewed	Authorised	Issue Date
Description						
Status	Revision	Drawn	Checked	Reviewed	Authorised	Issue Date
Description						
REVISED ROUTE AND AMENDMENTS FOLLOWING IC REVIEW						
Status	Revision	Drawn	Checked	Reviewed	Authorised	Issue Date
S0	P01.2	CH	CD	RH	RH	June-23
Description						
FIRST ISSUE						
Status	Revision	Drawn	Checked	Reviewed	Authorised	Issue Date
S0	P01.1	AB	CH	RH	RH	May-23
Description						
Drawing Suitability						Status
FOR INFORMATION						S0

SNC-LAVALIN
ATKINS
Member of the SNC-Lavalin Group
Copyright © SNC Lavalin (2022)

2 Atlantic Square
York Street
Glasgow
Scotland
G2 8JQ
Tel: +44 (0)141 220 2000
Fax: +44 (0)141 220 2001
www.atkinsglobal.com



Client
GREENOCK GREEN CONNECTIONS

Project Title
**LADY OCTAVIA SPORTS CENTRE TO GREENOCK TOWN CENTRE
CONCEPT DESIGN GENERAL LAYOUT
SHEET 9 OF 9**

Project Number	Originator	Volume
5217668	ATK	CH
- DR - CD - 009		
Location	Type	Role
A1	1:500	Project Ref. No. 5217668
Scale:	Sheet: 9 of 9	Rev: P01.2